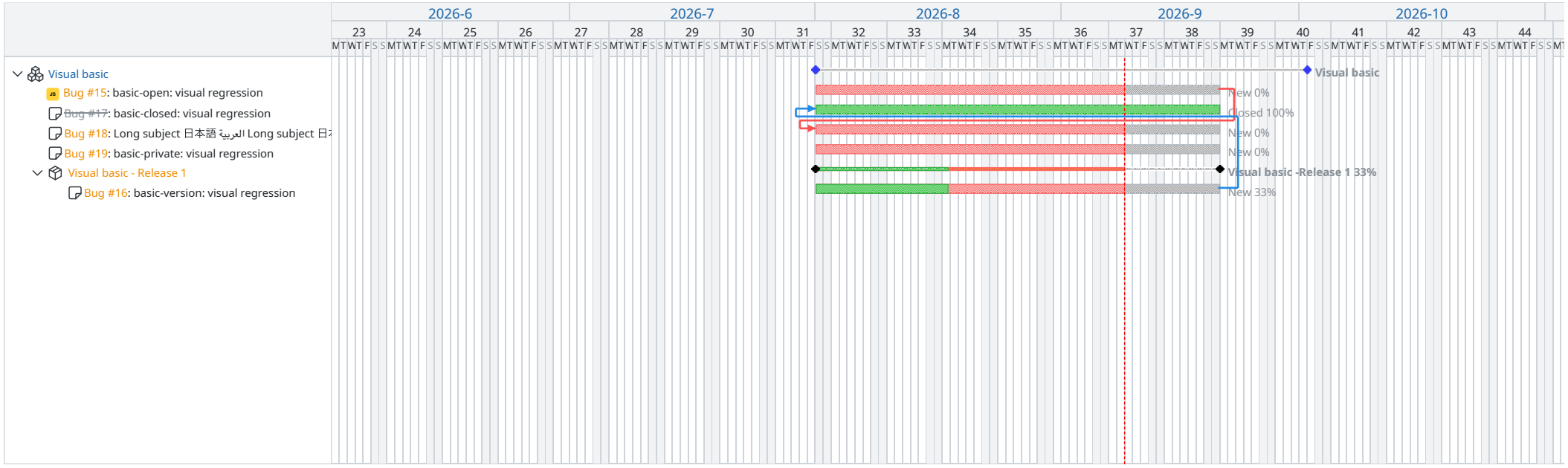Visual basic